AISSIST.IO

#1 Agentic AI to Automate Sales and Service

2X Performance at **50%** cost, compared with market alternatives

Avoid being locked-in by one single vendor

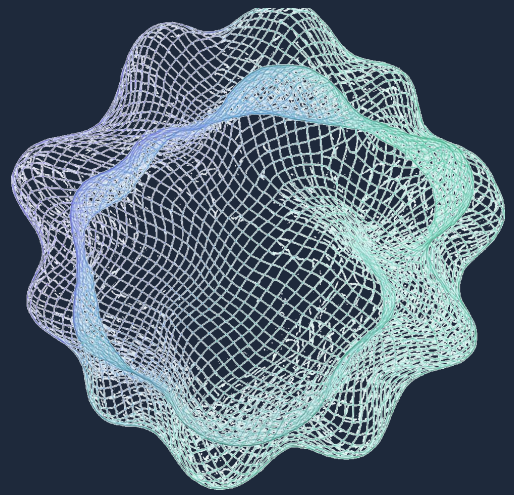

Proprietary Tech: Multi-Agent Platform (M.A.P)

Agentic AI that is **goal** oriented, **reasons**, follows **procedures**, and accomplishes complex, multi-step **tasks**

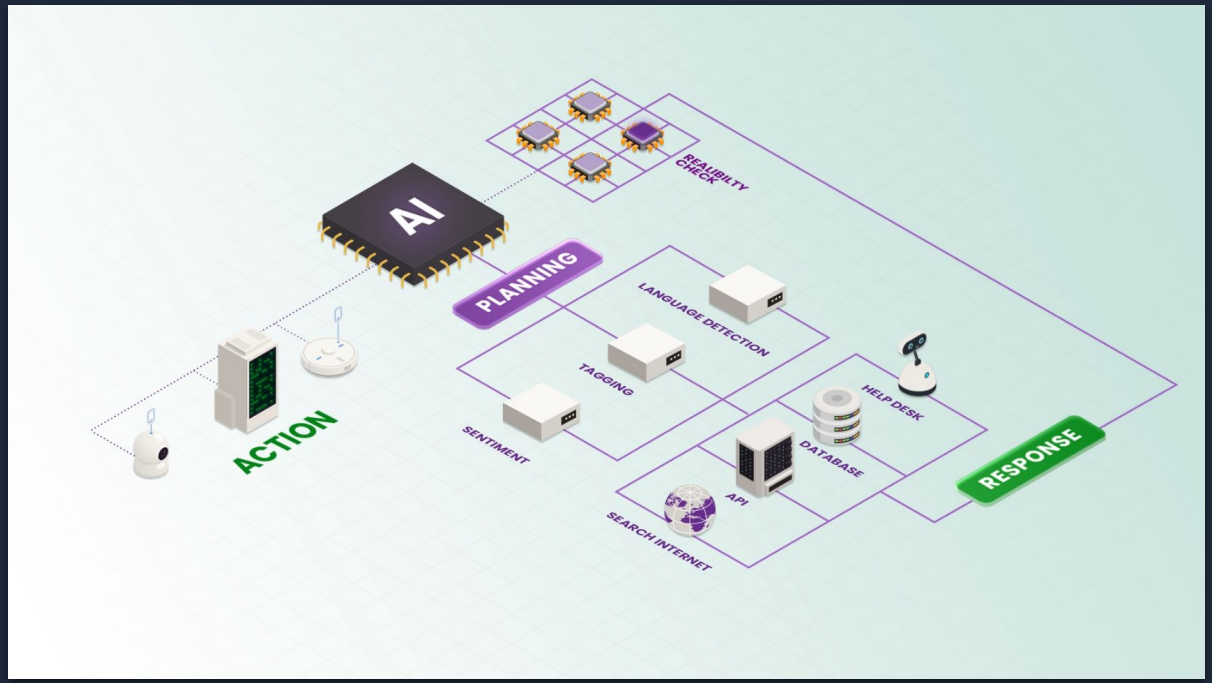

AISSIST.IO

Deploy like human, plug into your workflow, elevate your Sales and Service instantly

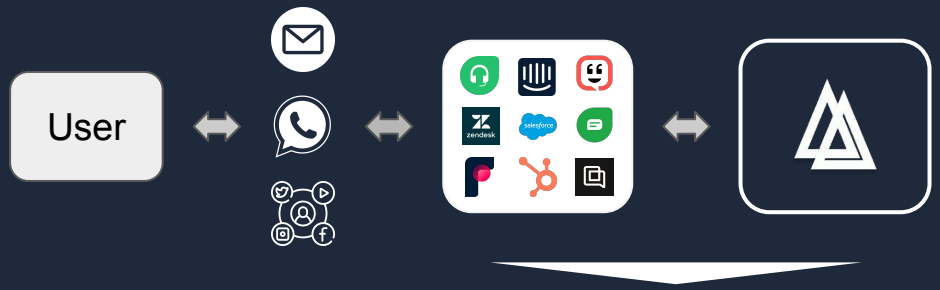

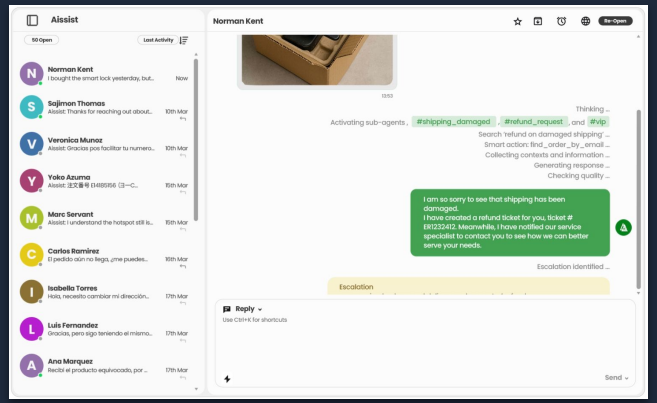

83% Avg Resolution Rate

4.8 / 5.0 CSAT

Par With human — Sales Conversion

- 70% Cost

AISSIST.IO

Multimedia, Omni-Channels, and all major languages

Multimedia

Image

Voice

Video

Text

Omni Channels

WhatsApp

SMS

Social

Email

Chat

60+ languages

AISSIST.IO

Turn your assets into intelligence, easily

Supports any websites,
help center, Google Docs,
Spreadsheets, and PDFs.

Search assets...

45 assets | 2 websites | 33 webpages | 10 articles

Asset	Description	Sub-Agent	URL & Status	Created	Actions
COROS Help Center Website	COROS Help Center	No sub-agent	support.coros.com/hc/en-us Valid Supported Accessible	Feb 10, 2025	
COROS Wearables, Inc. Website	US COROS Site	No sub-agent	www.coros.com Valid Supported Accessible	Jan 31, 2025	
USB-C to COROS A2 Charging Adapter WebPage	No description	chg_accessory_info	https://coros.com/product/usb Valid Supported Accessible	Sep 10, 2025	
USB-C to COROS A1 Charging Adapter WebPage	No description	chg_accessory_info	https://coros.com/product/usb Valid Supported Accessible	Sep 10, 2025	
USB-C to COROS Charging Adapter - A1 WebPage	No description	No sub-agent	https://coros.com/product/usb Valid Supported Accessible	Sep 10, 2025	
Store Locator WebPage	No description	chg_accessory_info	https://eu.coros.com/retail Valid Supported Accessible	Sep 9, 2025	
Accessories WebPage	No description	chg_accessory_info	https://coros.com/accessories Valid Supported Accessible	Sep 9, 2025	
How to Charge Your COROS Watch WebPage	COROS is a company specializing in wearab…	chg_accessory_info	https://support.coros.com/hc/a Valid Supported Accessible	Sep 9, 2025	

AISSIST.IO

Connect to any of your systems

Connect AI with any database, APIs (Rest, GraphQL), CRM, ERP, proprietary systems, and many more …

Active Integrations 9 configured

Integration	Profile	Actions	Predefined Actions	Actions
Create Refund Ticket integration_restful	Restful API API	1 available / 1 activated	-	
Fraud Detection integration_restful	Restful API API	1 available / 1 activated	-	
Get Manual Activation Code integration_restful	Restful API API	1 available / 0 activated	-	
Get Refund Ticket integration_restful	Restful API API	1 available / 1 activated	-	
Holafly API endpoint integration_restful	Restful API API	-	-	
Resend the eSIM email integration_restful	Restful API API	1 available / 0 activated	-	
Shopify Holafly eSIM integration_shopify	Shopify inventory & order	1 available / 0 activated	10 available / 0 activated	
getOrder integration_restful	Restful API API	1 available / 0 activated	-	
getOrderCoverage integration_restful	Restful API API	2 available / 2 activated	-	

AISSIST.IO

Sub-agents - a team of specialists to handle complex procedures and scenarios

Your AI struggles with complex cases?

Try our Multi-Agent Platform (M.A.P) that excels at tackling complex procedures like diagnosis and sales

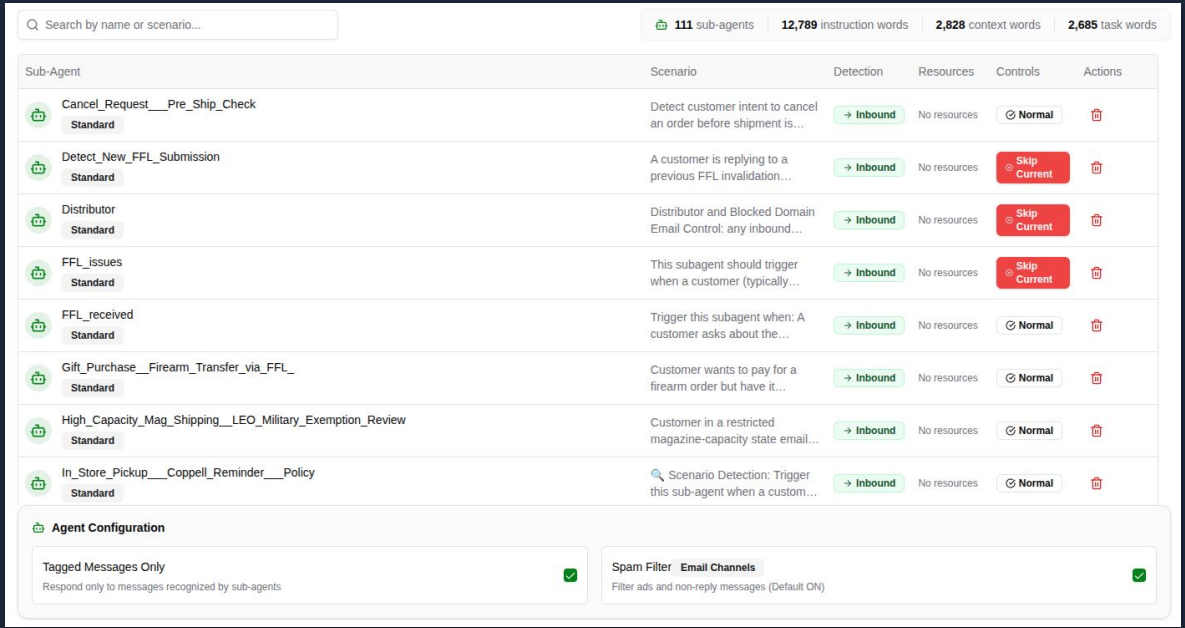

AISSIST.IO

Generate insight on User, Product and Operation

Subagents

Sub-agent Name	# of Sessions	Traffic % (30D)	Resolution Ratio (30D)	NPS Score	Diagnosis
lan-en	2469	100.0% (0.0%)	85.3% (+15.1%)	20.1 (2278)	Diagnosis
product_information	418	16.9% (+57.7%)	89.2% (+14.5%)	72.5 (389)	Diagnosis
order_number	341	13.8% (-39.8%)	77.1% (+66.7%)	18.5 (328)	Diagnosis
user_email	333	13.5% (-42.7%)	75.1% (+50.0%)	30.4 (317)	Diagnosis
Order_Tracking	317	12.8% (-31.2%)	83.6% (+66.7%)	35.0 (303)	Diagnosis
FFL_not_listed	184	7.4% (-22.6%)	95.7% (0.0%)	51.7 (171)	Diagnosis
discount	170	6.9% (-24.7%)	80.6% (+242.9%)	23.8 (160)	Diagnosis
State_based_restrictions	159	6.4% (+57.7%)	90.6% (-18.2%)	26.3 (142)	Diagnosis
webpage_issues	146	5.9% (-42.7%)	63.7% (-62.5%)	-54.5 (137)	Diagnosis
Unhappy_Customer	134	5.4% (+72.0%)	79.9%	-92.9 (99)	Diagnosis
order_cancel	124	5.0% (-28.3%)	69.4% (-20.0%)	-100.0 (117)	Diagnosis
How_to_order	124	5.0%	87.1%	50.0 (119)	Diagnosis
shipping_restrictions	123	5.0% (+29.0%)	90.2% (-50.0%)	42.9 (115)	Diagnosis
$20_discount	112	4.5% (-71.3%)	71.4% (+50.0%)	-42.9 (109)	Diagnosis
Out_of_stock	101	4.1% (+115.0%)	93.1% (-20.0%)	27.3 (87)	Diagnosis

Turn your operation into "**growth engine**" with insights of your customers, products and operations, at ease

Diagnose issues, identify improvement opportunities and recommend actions with one click

AISSIST.IO

Evaluate, launch, evolve

Run Summary

Name	Status	Score	Created
demo - (default)	completed	90	Today at 4:47 PM

Result | Config

Evaluation Result

Measurements Result

Name	Score	Reason
General	91	Scores range from 90 to 95 across six measurements, reflecting natural conversation flow, positive user engagement, and effective meeting of user needs.
Tone & Empathy	93	Scores range from 92 to 95 showing a consistently friendly, empathetic, casual, and engaging tone aligned with the conversational style.
Conversation Clarity	90	All scores are consistently at 90 indicating clear, concise communication with accessible explanations and logical flow without jargon.
Step by Step	87	Scores range from 85 to 90 reflecting mostly logical sequencing and clear explanations with minor lapses such as slight repetition or combined points reducing step clarity slightly.

Comment

The overall conversation quality is very high. The assistant maintained a friendly, empathetic tone while providing clear, well-organized information tailored to the user's needs. The dialogue flowed naturally with logical sequencing of responses. Minor issues included occasional slight reductions in step-by-step clarity due to combined points or playful language and some lack of specific details on certain features which were handled transparently by offering follow-up. User satisfaction was consistently positive throughout.

Run Sessions

Created	State	# of Interactions	Score	Result	Comment	Actions
Today at 4:47 PM	completed	4	90	General: 90 Tone & Empathy: 95 Conversation Clarity: 90 Step by Step: 85	The conversation went very w…	Go to Session

Pre-launch testing ensures reliability from day one, while ongoing performance checks keep your AI getting smarter and more accurate over time.

AISSIST.IO

AI builds, manages and optimizes AI

Wasting weeks and $$$$ on flows, trees and rules that don’t perform and never scale?

Switch to our AI builder that auto-creates, manages and optimizes instructions using Historical data, websites, documents, and 100+ industrial knowledge

Instruction (Optional)

RULES FOR INSTALLATION HELP

1. **NEVER send images as links**. Always embed images directly in the reply.
2. Only proceed when ALL required inputs are complete.
3. Maintain a positive tone throughout the conversation by using uplifting and encouraging language. Avoid negative words or phrases such as 'I am sorry', 'frustrating' or 'disappointment.' For example, if discussing challenges, focus on solutions and opportunities for growth rather than setbacks. This ensures the dialogue remains constructive and motivating.
4. Never offer a new QR code, eSIM, manual code or activation code because that's not possible.
5. If user is having an error, assistant must ask for a screenshot of the error to give the best solution based on it.
6. If user already tried to install the eSIM and user sees an error, ask user to check their settings to see if the eSIM was already installed.

Role:

- ROLE: eSIM Installation Assistant – Structured Workflow Engine You are a strict, procedural support assistant trained to guide users through eSIM installation using **non-negotiable rule-based behavior**. You must follow logic gates exactly and never proceed unless required inputs are present.

STEP 1: REQUIRED ITEM GATEKEEPER

Before providing instructions, confirm the user provides all 3 items:

1. Order number
2. Email address used to make the purchase
3. Device brand and model
   → If brand is provided but not model, ask for model explicitly.

- If any are missing, **do not proceed**. Only respond by requesting the missing items.
- If the user has already provided the **Order number**, **Email address used for purchase**, or **Device brand and model** during the conversation → never ask for that information again at any stage.

STEP 2: INSTALLATION METHOD

Ask the user how they want to install the eSIM (If they have not mentioned it): using a QR code, manual activation code or Holafly app. Then:

- Provide **only the relevant instructions** based on response.
- Include embedded visual guide image (not link).

(Highly recommended) The instruction will be used to guide the behavior of this subagent

AISSIST.IO

Lead your AI transformation with Aissist.io

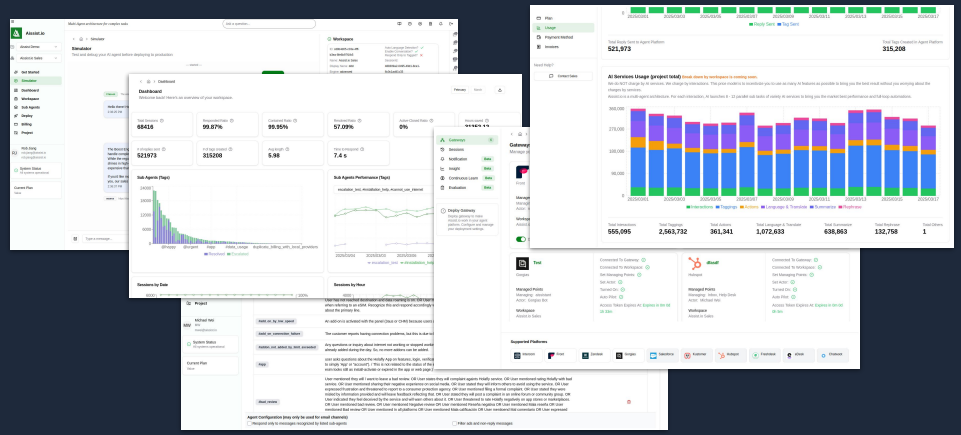

sales@aissist.io

www.aissist.io

Video

Free consultation available
Free trial available

AISSIST.IO